

PROPOSED ADDITION AT —
45 BATCHELDER ROAD BOXFORD, MA.

UPPER & LOWER FLOOR PLANS 1/4" = 1'-0"

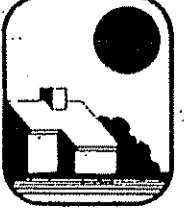

GUY MESSIER RESIDENTIAL DESIGN
 978-664-0161 148 Park Street • Rt. 62 • North Reading, MA 01864

job no.	807
date	2/14/17
sheet	1

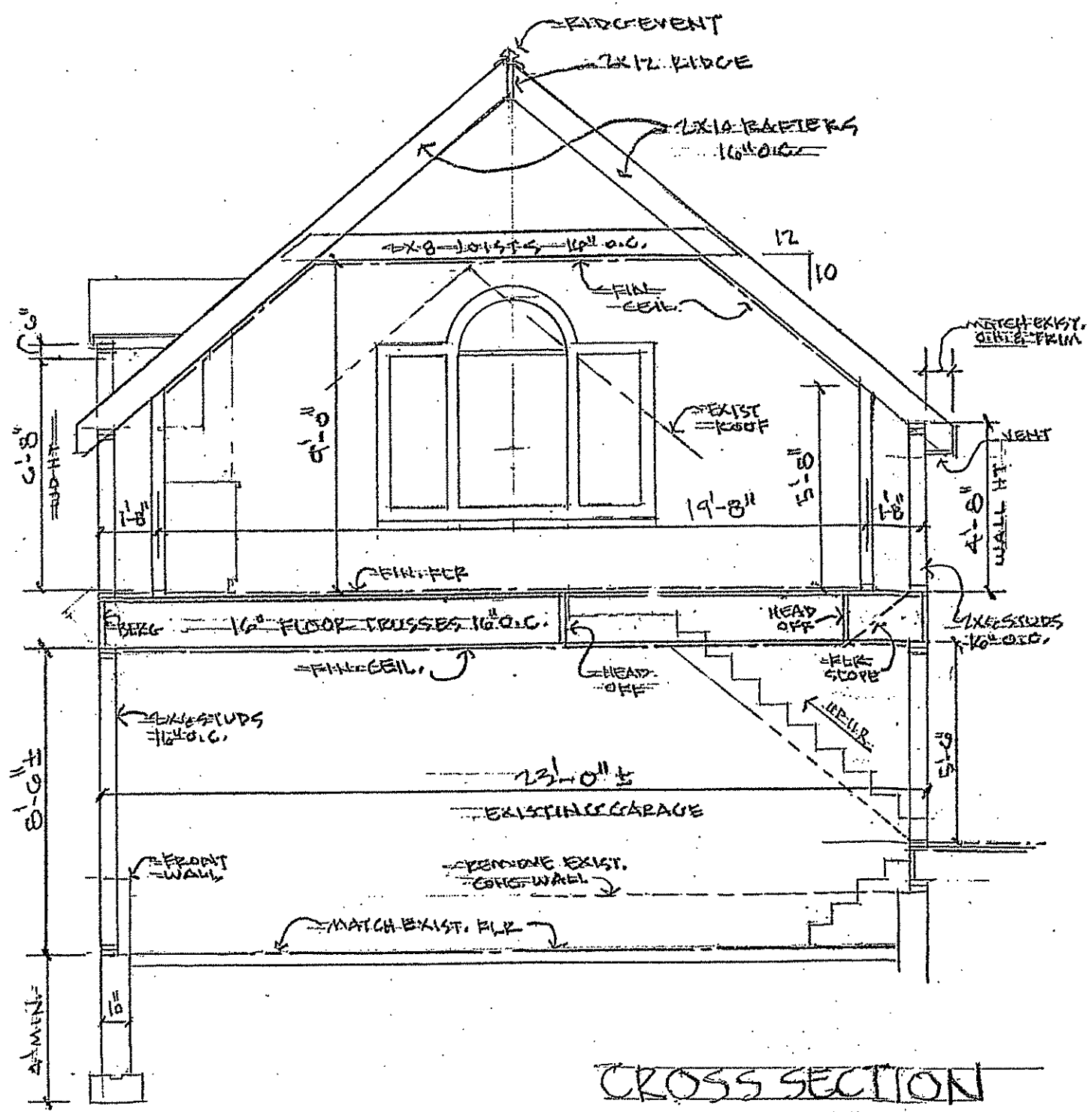

CROSS SECTION

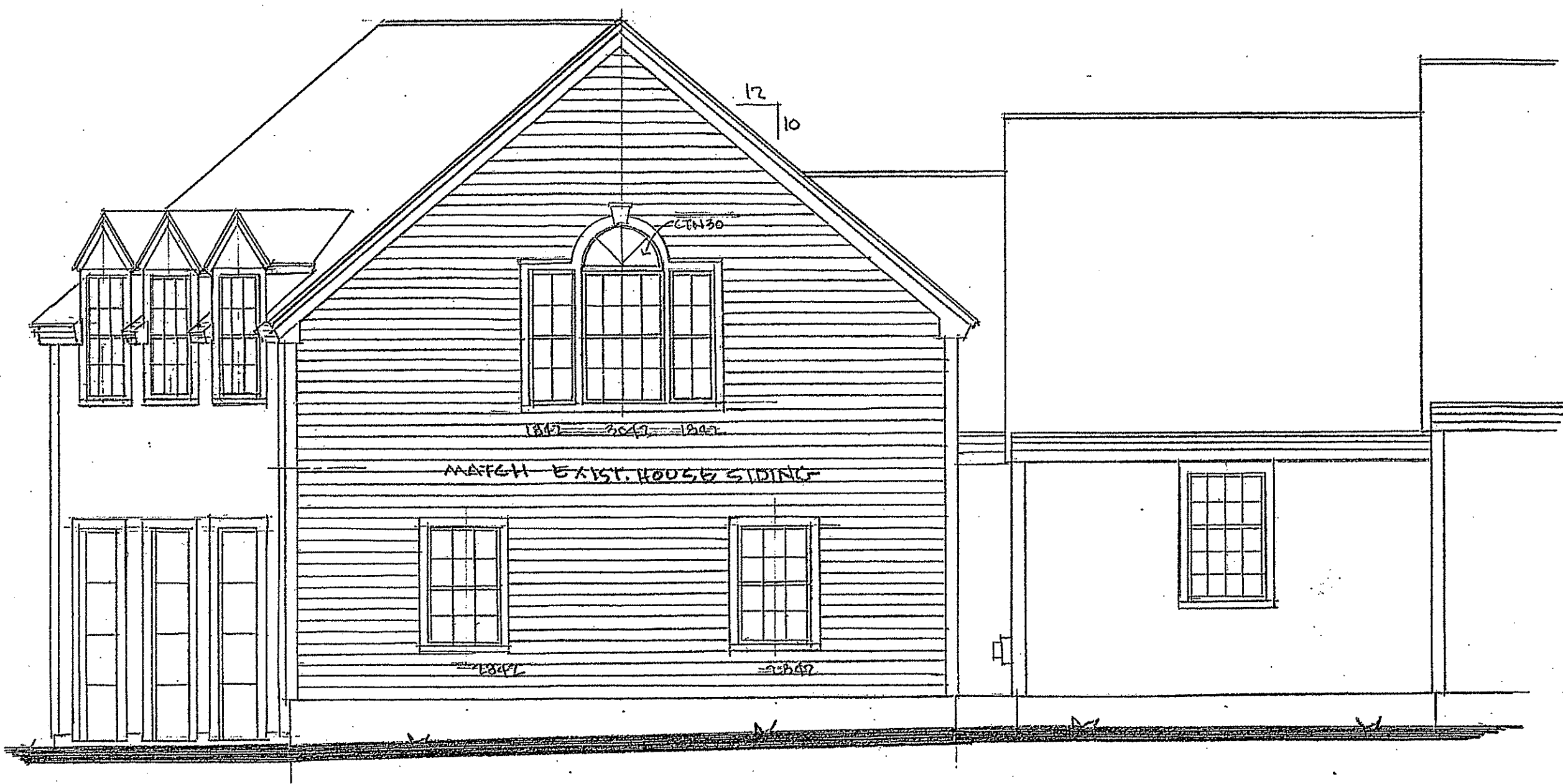

FRONT ELEVATION

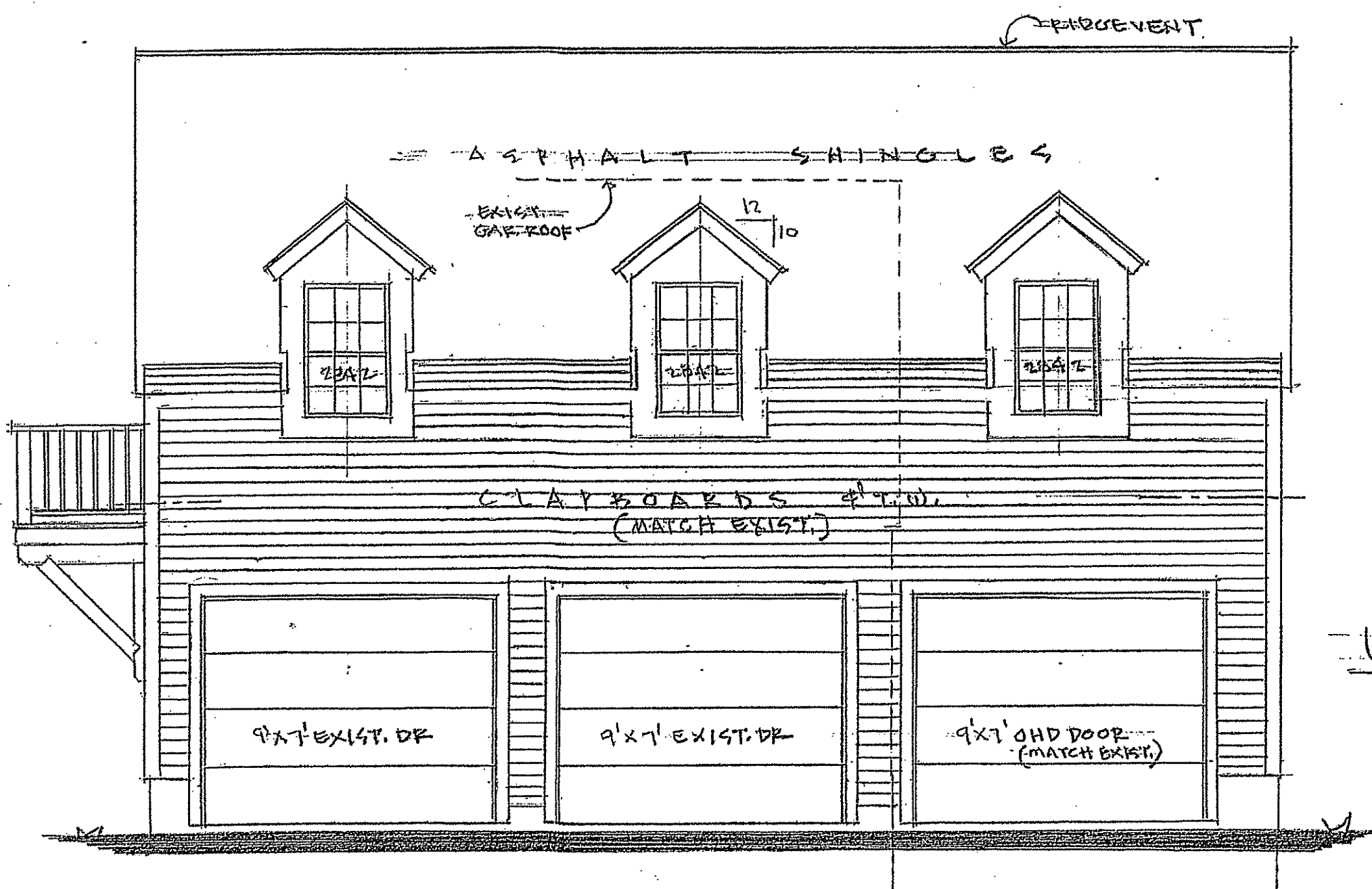

LEFT ELEVATION

CROSS SECTION &
ELEVATION 1/4" = 1'-0"

- *NOTES:**
- FLOOR TRUSSES TO BE SELECTED, SIZED AND SPECIFIED BY SUPPLIER.
 - TRUSSES TO BE INSTALLED PER MANUFACTURERS SPECIFICATIONS.

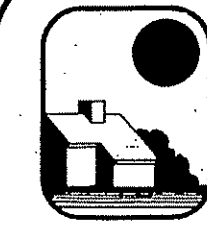

GUY MESSIER RESIDENTIAL DESIGN
978-664-0161 148 Park Street • Rt. 62 • North Reading, MA 01864

Job no. 807
date 2/14/17
sheet 2

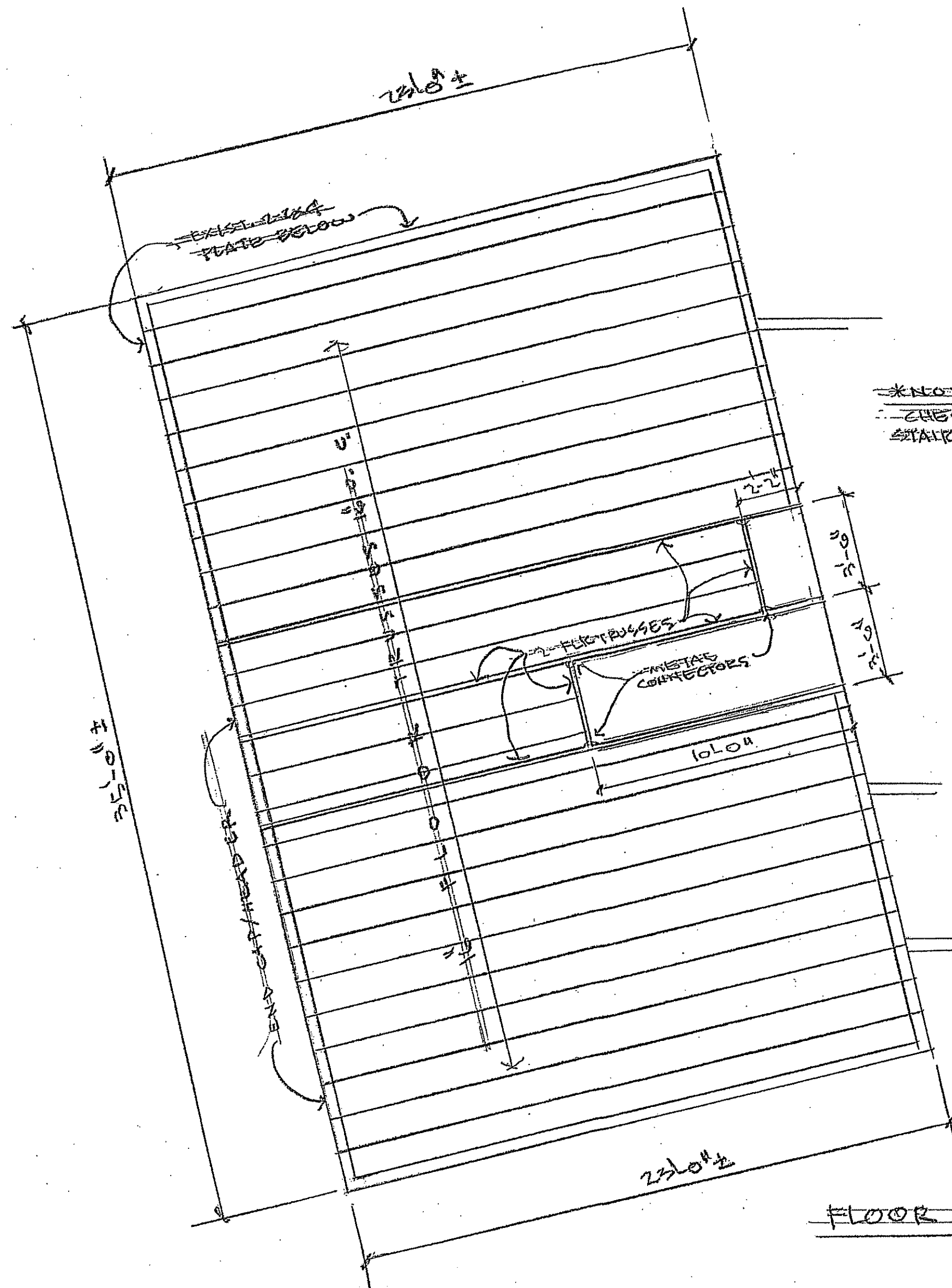

NOTE
 CHECK EVERY
 STAIR RETURNING.

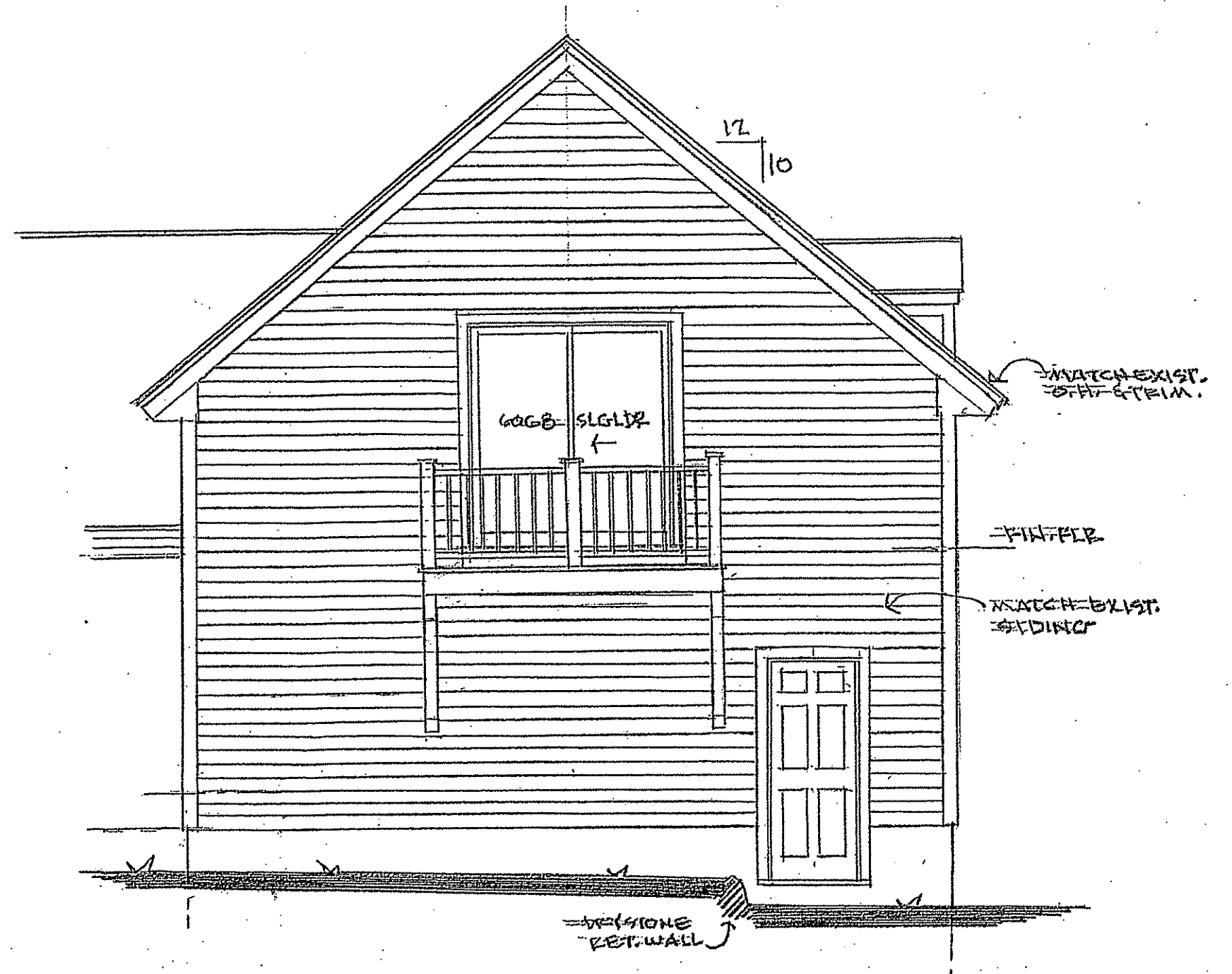

REAR ELEVATION
 1/4" = 1'-0"

FLOOR FRAMING PLAN
 1/4" = 1'-0"

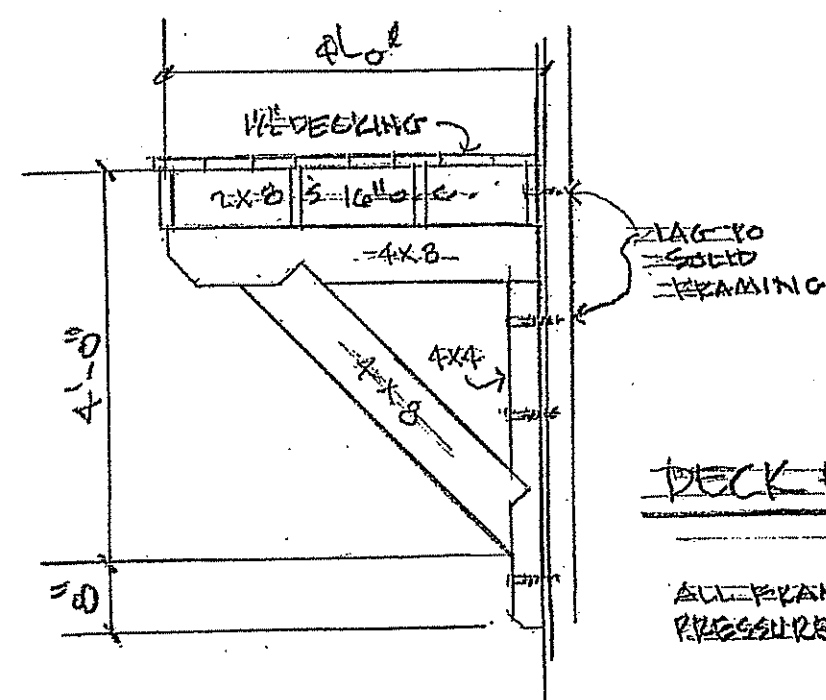

DECK FRAMING
 1/2" = 1'-0"
 ALL FRAMING TO BE
 PRESSURE TREATED

FLOOR FRAMING & DECK FRAMING (1/2" = 1'-0")
REAR ELEVATION 1/4" = 1'-0"

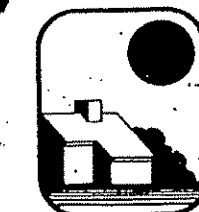

978-664-0161

GUY MESSIER RESIDENTIAL DESIGN
 148 Park Street • Rt. 62 • North Reading, MA 01864

job no. 1807
 date 2/14/17
 sheet 3